1992 CONTENTS

January/February

LIGHTWAVE TECHNOLOGY

Lightwave Technology: An Update 2
Melvin I. Cohen, Herwig Kogelnik, and Tingye Li

Undersea Lightwave Systems 5
Peter K. Runge

The FT-2000 OC-48 Lightwave System 14
Peter F. DeDuck and Steven R. Johnson

AM Lightwave Technology 23
Carl J. McGrath

Fiber in the Loop 31
Peter P. Bohn, Michael J. Kania, Joseph M. Nemchik, and Robert C. Purkey

Optical Datalinks 46
Daniel J. Wasser

Erbium-Doped Fiber Amplifiers and the Next Generation of Lightwave Systems 53
John L. Zyskind, C. Randy Giles, Jay R. Simpson, and David J. DiGiovanni

Photonic Integrated Circuits 63
Thomas L. Koch and Uziel Koren

Quantum Well Lasers in Telecommunications 75
J. E. Geusic, R. L. Hartman, Uziel Koren, Won-Tien Tsang, and Daniel P. Wilt

Free-Space Photonics in Switching 84
H. Scott Hinton and David A. B. Miller

March/April

ENVIRONMENTAL TECHNOLOGY

Technology's Impact of the Environment: Both Problem and Solution 2
David R. Chittick

Elimination VOCs and CFCs at the AT&T Printed-Circuit Board Headquarters 5
Louis S. DiMarino, Jr., Philip A. Joseph, and Earl J. Sherwood

A Systems Engineering Methodology for Manufacturing Waste Minimization 11
John R. Piazza, Geoffrey C. Scott, Janine G. Sekutowski, and George Williams

Environmental Control in Semiconductor Manufacturing 19
Charles L. Fraust, Philip L. Cornejo, R. Bryon Davis, Edward R. Miroslaw, and Ilse Stoll

1992 CONTENTS

January/February

LIGHTWAVE TECHNOLOGY

Lightwave Technology: An Update 2
Melvin I. Cohen, Herwig Kogelnik, and Tingye Li

Undersea Lightwave Systems 5
Peter K. Runge

The FT-2000 OC-48 Lightwave System 14
Peter F. DeDuck and Steven R. Johnson

AM Lightwave Technology 23
Carl J. McGrath

Fiber in the Loop 31
Peter P. Bohn, Michael J. Kania, Joseph M. Nemchik, and Robert C. Purkey

Optical Datalinks 46
Daniel J. Wasser

Erbium-Doped Fiber Amplifiers and the Next Generation of Lightwave Systems 53
John L. Zyskind, C. Randy Giles, Jay R. Simpson, and David J. DiGiovanni

Photonic Integrated Circuits 63
Thomas L. Koch and Uziel Koren

Quantum Well Lasers in Telecommunications 75
J. E. Geusic, R. L. Hartman, Uziel Koren, Won-Tien Tsang, and Daniel P. Wilt

Free-Space Photonics in Switching 84
H. Scott Hinton and David A. B. Miller

March/April

ENVIRONMENTAL TECHNOLOGY

Technology's Impact of the Environment: Both Problem and Solution 2
David R. Chittick

Elimination VOCs and CFCs at the AT&T Printed-Circuit Board Headquarters 5
Louis S. DiMarino, Jr., Philip A. Joseph, and Earl J. Sherwood

A Systems Engineering Methodology for Manufacturing Waste Minimization 11
John R. Piazza, Geoffrey C. Scott, Janine G. Sekutowski, and George Williams

Environmental Control in Semiconductor Manufacturing 19
Charles L. Fraust, Philip L. Cornejo, R. Bryon Davis, Edward R. Miroslaw, and Ilse Stoll

Process Emissions Monitoring and Control 29
Laurence S. Bernson, Ethel W. Hopkins, James L. Lloyd, Leonard W. Oberc, Manjini Saminathan, David B. Steele, Michael K. Thompson, and Gary L. Wolk

No-Clean Soldering Process 37
Leslie A. Guth and John R. Morris

Aqueous and Semi-Aqueous Cleaning Processes 45
George M. Wenger, David A. Dickinson, Gregory C. Munie, Gregory P. Tashjian, and Robert G. Furrow

Oxygen-Plasma Cleaning of Hybrid Integrated Circuits 52
Robert J. Brunner

May/June

QUALITY PROCESSES: DEVELOPMENT

An Overview of Quality and Project Management Processes at AT&T 2
Alec Feiner and Katherine A. Edward

The *5ESS* Switch U.S. Market Front End Process 8
Daryl L. Farley

The Fast Decision Process 15
Catherine A. D'Abadie, Michael W. Funk, Francine S. Litofsky, and David E. Nelsen

Managing Organizational Handoffs with Empowered Teams 22
Kathleen K. Glass and Lucinda M. Sanders

Product Definition Through the Design–by–Use Process 31
Steven L. Greenspan, John J. Wisowaty, and Raymond E. Bright, Jr.

Robust Testing of AT&T PMX/StarMAIL Using OATS 41
Robert Brownlie, James Prowse, and Madhav S. Phadke

Total Quality Management for a Large Software Project 48
Joseph S. Colson, Jr., and Edward M. Prell

Managing Quality and Quality Improvement 57
David C. Elmendorf

Improving Time to Market in Consumer Products 66
Frank P. Sansone and Howard M. Singer

July/August

QUALITY PROCESSES: MANUFACTURING

Variability and Capability: The Foundation of Competitive Operations Performance 2
George Foo and David J. Friedman

Quality Improvement Using Environmental Stress Testing 10
T. Paul Parker and Gordon L. Harrison

An Automated Cable Assembly Machine 24
Carl R. Anderson, Allan R. Brown, and Gary G. Seaman

Three-Dimensional Imaging for Circuit-Board Assembly 30
Israel Amir, Frank P. Higgins, John B. Macdonald, Howard N. Gaston, and Rodney E. Griffin

Improving Service Efficiency in Manufacturing Integrated Circuits 37
Brian L. Farrell, William Kahan, Jay W. Reightler, and Alan C. Woodard

Progressive Hand Assembly of Circuit Packs in a Small-Lot, High-Mix Environment 45
W. Andrew Elliott

Design and Development of a Program–and–Place Surface–Mount–Assembly Machine 51
C. Greg Bess, Walter W. Jones, and Edward E. Lewis

Quality and Productivity in Injection Mold Tool Construction: A View from Manufacturing 61
Bernie D. Tull, Jr.

September/October

GLOBAL PARTNERING: SERVICES

Partnering: A Strategic Element of Globalization 2
John S. Mayo

Globalization of Intelligent Network Services 6
Jack S. Sykes and Eldred J. Visser

Evolution of Routing and Capacity Management in International Switched Networks 13
Lawrence D. Fossett, Arik Kashper, Seyhan Civanlar, and William D. Radwill

Global Teamwork: Developing International ISDN Capabilities for the *5ESS* Switch 24
Gwan K. Lie, Thomas L. McRoberts, Jan Neuteboom, Robert E. Schleicher, and Jeffrey D. Wiggs

AT&T's Global Intelligent Network Architecture 30
Herbert W. Kettler, Gautham Natarajan, Ecaterina W. Scher, Phillip Y. Shih, and Peggy Marr Wainscott

Optical Fiber System Design for TelMex 36
Dan L. Philen, Merrell Q. Garvin, Javier García-Arce, Wim M. M. Botermans, and Eduardo Gomez Chibli

AT&T and TÉLÉSYSTÈMES Partnering in France 45
G. Chet Ebner, Thomas K. Lybarger, and Philippe Coville

November/December

SOFTWARE DEVELOPMENT PROCESS

Competing in Large-Scale Software Development 2
Stacey J. Gelman, Fred M. Lax, and Joseph F. Maranzano

Reengineering the New Product Introduction Process 12
George W. Arnold and Mark C. Floyd

Experiences Applying Methods Supported by CASE Tools 20
Kathleen Culver-Lozo and Vicki Glezman

Object-Oriented Design and Programming 27
Cecilia M. Castillo, Elizabeth B. Flanagan, and Nancy W. Wilkinson

Architectures for Large-Scale Reuse 34
Roger P. Beck, Satish R. Desai, Doris R. Ryan, Ronald W. Tower, Dennis Q. Vroom, and Linda Mayer Wood

Tools and Techniques for Building and Testing Software Systems 46
Glenn S. Fowler, James E. Humelsine, and Carl H. Olson

Research in Software 62
David G. Belanger, Eric E. Sumner, Jr., and Peter J. Weinberger

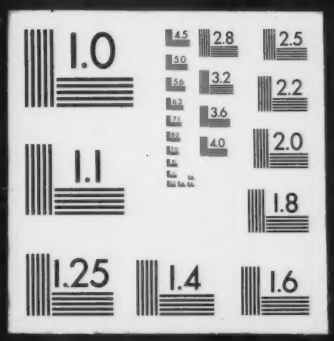
1.0
4.5
2.8
2.5
5.0
3.2
2.2
5.6
6.3
3.6
7.1
4.0
2.0
1.1
1.8
1.25
1.4
1.6